PART OF S.E. 1/4

# SECTION 30, T.6N., R.1W., S.L.B. & M.

IN OGDEN CITY

SCALE 1" = 100'

TAXING UNIT: 263, 486, 487

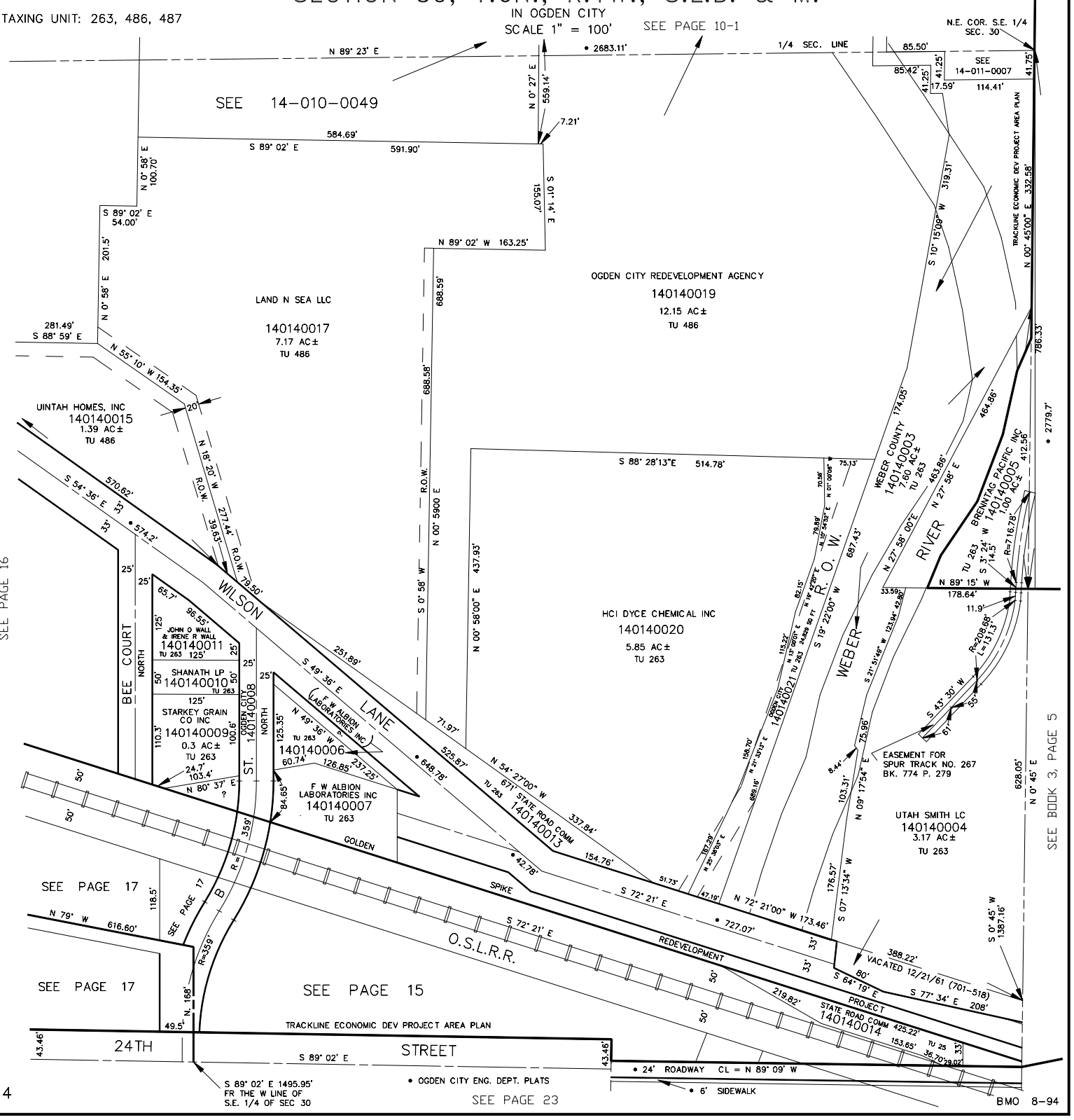




BMO 8-94